Foolish Department
Everybody blames everything on everybody else.

Richmond News

Daily Edition

CONTINUATION OF RICHMOND DAILY NEWS

VOLUME 7 — RICHMOND NEWS, FRIDAY, APRIL 20, 1917. — NUMBER 95

RICHMOND RED CROSS COMMENCES ACTIVE WORK

Asks Everybody to Donatc Anything in the Way of Paper to Raise Funds

Have you any old papers or magazines, or any old ledgers, account books? The point is, if you have anything in the shape of paper, the Red Cross society of Richmond desires that you turn it over to the organization, that they may dispose of the accumulation and use the funds in Red Cross work.

The Richmond Red Cross society is not asking for funds. But it is hoped that in other ways you may aid the cause. By saving up everything in the shape of paper for Thursday, Friday and Saturday of next week, and notifying H. D. Chapman, you will render much assistance to the organization and no cost to yourself whatever. Mr. Chapman will see that the paper is hauled away and disposed of under the direction of the society.

In every house there are newspapers or old magazines that have long since ceased to be valuable as reading matter. The paper in them can be remade into pulp and then into paper, which is now very high in price and becoming scarcer, owing to the fact that much of the material used in the manufacture of paper is going into the manufacture of explosives.

Everybody can help this movement. The school children can aid by bringing paper in any form to the schools.

Start now, and make a special effort during the three days mentioned. Phone Mr. Chapman at his office, 309, or at his home, 423. If he doesn't happen to be home, Mrs. Chapman, who is the vice president of the organization, will be, and she is the prime factor in the movement.

Actual Red Cross work will begin at the headquarters in the bank building next Monday. It is desired that members be on hand to help prepare dressings, gauze, compresses, bandages, etc. Materials for the purpose will be on hand. There will be no sewing, however, and the hours for this work will be between 2 and 4 o'clock.

On Wednesday of next week there will be a meeting at the Point to discuss Red Cross work in general and to stir up greater interest among the members.

Outside of the money received from dues there have been no donations to the funds of the society. However, the Home Bridge Club, which has been holding weekly contests and serving elaborate refreshments, will deny themselves eats at the next four meetings nad donate the money saved to the fund of the Red Cross organization here. This will amount to about $50. This is an example that others might follow. It is a real sacrifice on the part of the club members; but the great war game will demand many sacrifices, and the ladies of the Richmond Red Cross branch will meet them with the courage of soldiers.

STOP CELEBRATING ADMISSION DAY

REDDING, Cal., April 19.—The annual state celebration of Admission Day was abolished by the Grand Parlor of the Native Sons of the Golden West today after a hot debate. Instead of the all-state celebration, local celebrations will be held wherever there is a parlor of the order.

The regular all-state celebration will be held this year at Sacramento. Thereafter an all-state celebration will be held only once in five years at some designated populous center.

TO FACE CONSCRIPTION.

WASHINGTON, April 19.—The President's plan to raise a great army by selective conscription will be fought out on the House floor.

Men who are standing behind the President in his conscription plan said they will deliver a minority report "which will show the country how politics and fear of defeat at the polls caused the committee majority to cast off responsibility."

The bill, which will be taken up Monday, provides, in the conscription feature, that all physically able males between 21 and 40 years are eligible.

SPECIAL
FRIDAY AND SATURDAY ONLY

EUTIXYMOL TOOTH PASTE 25c
QUALITY TOOTH BRUSH 35c

VALUE 60c

39 CENTS

La Moine Drug Co. Sixth and Macdonald, Ninth and Macdonald

THE NEW
GOVERNMENT BONDS

It has been announced that the United States Government will shortly issue bonds for the purpose of raising funds with which to carry on the work required of this government in its war for democracy and right.

Many can serve the country by buying a bond or two and thereby assisting in the government's finances.

We are at your disposal to assist in the purchase of any government bonds issued or in procuring information. OUR SERVICES ARE RENDERED WITHOUT CHARGE TO EITHER THE GOVERNMENT OR YOURSELF.

FIRST NATIONAL BANK
MEMBER FEDERAL RESERVE BANK

LATEST NEWS NOTES FROM THE POINT

W. H. J. Barnes says the News is the only paper in town worth sending a copy to a friend. We agreed with him.

◆◆

Divorce proceedings were filed yesterday by Blanche Kane against Thomas Kane, through her attorney, Alvin Gerlach. Cruelty, intemperance, failure to provide, etc., are causes named.

◆◆

Arch Kemble went to Oakland yesterday on business.

◆◆

Born, yesterday, to the wife of Warren Green, a daughter. Mother and child are doing nicely and Warren will recover.

◆◆

The Club Mendelssohn met yesterday at the home of Mrs. Paul Dunlap. The following program was rendered: Current events, members; piano solos, Miss Frieda Moyle; reading, Mrs. John Gerlach; piano solos, Mrs. Myrna Benson; paper, Origin of the Piano, Mrs. W. A. Walker. Mrs. G. W. Topping was elected secretary for the coming year. The hostess was assisted by Miss Violet Roberts.

◆◆

There will be no meeting of the Ladies' Aid of the First M. E. church today.

◆◆

H. G. Stidham returned last night from Sacramento, where he attended the Masonic Grand Chapter.

HIGH SCHOOL DOINGS

MAY FETE.

Among the many nymphs who will sport about the lawns at East Shore Park on May 4 when the high school holds its May Fete, none will feel more at home among the trees in the gardens than the guardian spirits of the trees, the dryads. They will be: E. Axelson, M. Axelson, Myrtle Best, W. Blackman, C. Coakley, A. Dimock, M. Fraser, E. Jacksoi, D. Marston, G. Osborn, J. Turato and E. Shell.

Another group of girls who will appear in the play consists of: C. Camerlo, H. Freeman, M. Glazier, K. Mann, E. Mason, I. Lackey, N. Masvick, B. Rouse, G. Smith, L. Faslie, V. White, T. Wright. They will represent the Hours.

Ten-Nineteen.

On Tuesday evening the Ten-Nineteen Club met at the high school to debate the question: "Resolved, that industrial disputes involving one hundred or more men should be settled by compulsory arbitration."

Leo Viano is now president of the club, and Earl Rawson has recently become a member.

SONS OF ST. GEORGE.

The Sons of St. George will attend in a body a theater party given by the Albion Lodge of Oakland at the Orpheum, April 24, for the benefit of the entertainment committee of the Grand Lodge convention, to be held in Oakland the 1st of August. June 13 they will play whist with the Albion lodge for a silver cup. Nomination of officers will take place the 3rd of May, the election two weeks later and the installation on the first Thursday in June with an elaborate banquet.

MERCHANTS TO BANQUET.

Thomas Morgan is in charge of a banquet of the Merchants' Association, to take place at Pulse hall next Monday evening, when matters of interest will be discussed about the festive board.

LABOR WHIST PARTY TONIGHT

Don't let is slip your memory that there is to be a big whist tournament at Polytechnic hall tonight. It is a joint affair under the auspices of the Central Labor and Building Trades Council, with twelve prizes to be contested for.

These prizes—even the booby prizes—will be worth every bit of whist skill you may possess. There will be six for the ladies and as many for the men.

It will only cost you two-bits a ticket, and you are sure to have a great time.

Be there!

RICHMOND BOY CAN HEAR THE MOVIES

Richmond has a boy who can hear motion pictures. Anyhow, he says he can hear some of the players speak their lines, and declares that he can hear the waves dash on the beach, and the sound of a band playing in a picture is quite audible to him.

It was somewhat by accident that Manager Wilson of the Turner & Dahnken Richmond theater made the discovery that the youngster could hear the pictures.

"I had noticed a kid coming from the matinee a while back," said Mr. Wilson, "and I just casually asked him how he liked the picture. He said he didn't like it much, as he could only hear part of it. Right away I got interested. I had quite a little talk with him. I tried him out, and darned if he can't hear the movies. Can you beat it? Funny thing—he can't hear Mary Pickford at all. In fact, can't hear but very few of the female stars. He can hear Frank Keenan fine, he says. I tried him out on a couple of films, and he repeated some of the words. Of course, I couldn't tell whether he was right or not. But I tried him out on some breakers on the beach, and a waterfall—made him turn his head away. And, by golly, he called the turn. It beats me. There was a fellow up in Reno said he could hear the pictures, but I always thought he was a nut and never paid any attention to him. I don't know the kid's name. I heard another boy call him Eddie."

While this is an extraordinary case, it is explicable along scientific lines.

Light and sound are both vibration in different forms. Some people can hear sounds that others cannot. And yet the ears of both may be normal. It is because their ears are keener, we say. Scientifically, it is because some people's sound receptive apparatus responds to a higher frequency of sound vibration than others. In the case of this boy, his receiving apparatus responds to the extraordinarily high frequency of light vibration.

"THE SNOWBALL" MADE A HIT.

The comedy sketch, "The Snowball," as presented at the Community Club last evening by its members, was a huge success. The parts were well taken and it was thoroughly enjoyed by a large crowd.

REBECKAHS CELEBRATE TENTH ANNIVERSARY

Richmond Rebeckah Lodge celebrated its tenth anniversary last night with a banquet and a social time, at which were present a number of the grand officers and a big gathering of members. The program included the reading of the lodge records by Margaret Shea, recitation by Miss Wood, songs by Edna Inman and M. B. Roberts and remarks by the following named:

Mary E. Donoho, Nellie Adams, P. D. D. P.; Clara Noble, Eola M. Cyrus, Maude Ellis, M. Smith, P. D. D. P.; Lottie Standish, Ella F. Heckman, Rose Michell, Stella Milroy, Mary Moyle, Mary Roth, Lucetta Dunlap, Alice Entrican, Lila Josselyn, Ella Dimm, Nannie Johnson, Sophia Peard, Edith Nystrom, Katie Mason, Jean McClain, Elizabeth Wright, Frederick H. Heckman, Emma Dearborn, Charles Walker, Gertrude Swanson, Eva Conley, Anna Lautenschlager, Mary Herman, Wm. Herman, Howard W. Rodgers, N. B. Tiller, John R. Miller, Mary McLennan, Roderick McLennan, John Philpott, Amelia Betts, Dinnie Damon, Katherine Gasser, Clemma Gilmore.

The committee in charge consisted of Mrs. Margaret Shea, chairman; Desdames Francis White, Aime Throll, E. Bennett, Dabel Chapman, Adeline Clark and Minnie Davis.

JUDGMENT AGAINST CITY SET ASIDE

Judge Ellison of Red Bluff, sitting for Judge Latimer, yesterday set aside the judgment of $17,000 against the city of Richmond growing out of the legal proceedings in connection with the outer highway leading to the municipal wharf. When the highway was built Julian Carey contended that it damaged his brick yards. To avoid condemnation proceedings the city submitted the matter to arbitration, and Carey was allowed $17,000, instead of the $38,000 he sought. The city regarded the amount as exorbitant, and an action was brought to set aside the judgment. Carey will probably appeal.

SHOPLIFTERS ARRESTED.

Mrs. Delphia Briare of San Francisco and her niece, Miss E. H. Hogencamp of this city, were arrested at the Big Store yesterday on a charge of theft, having been caught by A. M. George, one of the proprietors, in the act of getting away with a large lot of silk goods.

Mr. George noticed that Miss Hogencamp, employed during the big sale, was cutting off a large order of silk goods for Mrs. Briare, but he noticed that no tag went with the goods. Growing suspicious, he made an investigation, and found that the girl had made no record of the sale. She became confused when questioned, and finally broke down and confessed and offered to pay for the goods, valued at about $30. Mr. George escorted the two to the office and Manager Bauffman, feeling that other merchants should be protected against the pair, had them arrested. They were released on furnishing $50 each cash bail.

The San Francisco police have been communicated with to determine whether Mrs. Briare has any police record there. That Miss Hogencamp should be connected with anything of this kind is a regret and a surprise to the Big Store people.

MUELLER IS BACK.

Otto Mueller, who has been away a couple of weeks at Yosemite valley, returned yesterday and resumed business.

Phone Richmond 162 — The Big Store — 7th & Macdonald

Big Dissolution Sale Now Going On

Money Saving In All Departments

TEUTONIC LEGIONS FAIL AGAINST FRENCH DRIVE

Murderous Artilery Fire Makes Great Gaps in the German Line—Loss Frightful

GERMAN LEGIONS SUFFER LOSSES

LONDON, April 19.—Twelve divisions—250,000 men—thrown into the gaps torn in the German lines by the murderous fire from battery after battery of French artillery, failed to check the mighty advance of General Nivelle's legions yesterday.

Hindenburg's famous reserves were rushed to the southern part of the Teuton line in a fruitless effort to stem the ceaseless French onslaughts on a 60-mile front between Soissons and Auberive.

FRENCH BEAT GERMANS.

PARIS, April 19.—"Everywhere success" was the epitome of today's official statement, detailing the continued sweep forward of General Nivelle's armies.

The great German defensive positions dominating Iauroy and Moron-Villiers were captured in this sweep east of Rheims. Desperate German attempts to create diversions elsewhere along the front failed. All German counter-attacks on ground newly wrested from their hands in the St. Quentin to Rheims front signally failed.

GERMAN BRAZIL REVOLT.

BUENOS AIRES, April 19.—Brazil's great German population in at least three states has revolted.

Dispatches from Montevideo, Urusuay, today asserted the Teutons were well armed—even with some artillery—and plentifully supplied.

Brazil's censorship was down tight on any details.

PRLLMAN HEN BREAKS ALL EGG RECORDS

A pullet belonging to Mrs. J. Dempsey of Pullman probably holds the world's egg record for forty-eight hours, having produced four (4). The facts are vouched for by Dempsey and his wife and neighbors.

Dempsey says that the pullet, which is a cross between a black Minorca and a Rhode Island Red, is seven months old. She has been laying for some time, but most of her eggs were of the soft shell variety. The past few days the owners have been keeping a close watch and Wednesday morning they discovered that she had laid a double-yolked egg. Wednesday evening the pullet produced a soft-shell egg, and Thursday morning she gave up one with a hard shell. Counting the double-yolk egg, that makes four.

If any hen, any age or breed, anywhere in the world, can beat or even equal that record, the News would like to hear of it.

A few flocks of hens like that would knock the stuffing out of the H. S. of L.

The only way to beat that is to use an egg beater.

ATTORNEY GENERAL IN OXMAN PROBE

SAN FRANSISCO, April 19.—Attorney General U. S. Webb was formally requested yesterday by the Grand Jury to appoint a special prosecutor to conduct the Grand Jury inquiry into the matter of the alleged conspiracy of Frank C. Oxman and other persons to procure false testimony against Thomas J. Mooney upon his trial for the preparedness day bomb murders.

Webb, who is now in Sacramento, said that he would comply with the Grand Jury's request, and would immediately assign one of his regular deputies to the task, or name a special prosecutor.

CROWDED OUT.

Answering a lot of queries, the reason "Before Adam," Jack London's absorbingly interesting story, was omitted Thursday morning and again this morning, it was crowded out by a pressure of advertising. Be patient, folks, and we'll be on deck with it again, probably tomorrow.

ALEXANDER FOR COUNCILMAN. John Alexander, secretary of the Carpenters' Union, is a candidate for councilman. Alexander is a home owner and has lived here about six years. He is also a man of family, living at 612 Penn avenue, near Sixth street. He owns two houses there and has other property. Alexander is well liked and will doubtless pull a large labor vote.

MRS. WANZER WILL RETIRE.

Mrs. Wanzer, who for the past four years has been the English teacher at the Richmond high school, will retire rfom pedagogic activities at the close of the present school term. Mrs. Wanzer is a woman of much ability as a teacher, and enjoys the respect and the admiration of all who know her.

FORESTERS WHIST TONIGHT.

The Independent Order of Foresters will give a whist party tonight at Bank hall. The prizes are on exhibition at Yonce's store.

Go to S. Coinea for good clothes. 45 Washington ave., Pt. Richmond. 95m1

ALL KINDS OF COAL

On hand now by the Hampton Coal Company, 261 17th street. Phone 357 and your order will receive prompt attention. Furniture moving and express. 88m

FREE MARKET GROCERY
C. F. BECKHAUS, Prop.

NEW CANDY DEPARTMENT OPEN

All Kinds of Candy, Half Pound 10c.

War or no War

I'm not going to let anybody undersell me on Groceries and provisions. I saw this coming a long way back, and I did a little preparedness stunt on my own hook, with the result that I have the goods at the right prices.

PAY CASH AND GET THE RIGHT PRICE.
Seventh and Macdonald. Phone Richmond 321.

THE RICHMOND NEWS

F. J. Hulaniski, Editor and Manager

Official Paper of the City of Richmond

Entered at Richmond, Cal., Postoffice as Second-Class Mail Matter
Subscription price: One year, $4; six months, $2; one month by carrier, 35c

256 Sixth Street — Phone Richmond 52

Editorial Comment

THE WHY OF THE WAR.

For nearly three years now we have all been puzzling our heads over the problem as to what was the cause of the European war, and none of us could seem to arrive at a reason that was satisfactory. Most of us attributed it to commercialized greed, which was one factor, of course, but not the real underlying reason. That Germany started it was plain enough, and that the alleged reason was the assassination of the Austrian crown prince by a fanatic of unbalanced mind we all knew, but until President Wilson outlined the reasons for our own country entering the war not many of us grasped the basic reason for this titanic world's conflict.

Now it is plain enough for all to see, and the wonder is we did not grasp it in the first place. It is a war of autocracy, to crush the rising democracy which was threatening to prevail all over the world wherever education and enlightenment had obtained a foothold among the people. That was the real underlying reason for this great war, and autocracy has already lost the fight.

The rule of blood and iron in Germany was fast nearing its end, as socialistic and democratic tendencies became more and more manifest, and the same was true in Austria and in Russia. That the Czar of Russia was secretly playing into the hands of the Emperor of Germany can now be seen and realized, as it has become a well known fact since the overthrow of autocratic power in Russia.

Germany, Austria and Russia were the only remaining great autocratic powers left in Europe, and they saw their finish in a few more years unless something was done to further rivet their chains upon their peoples, and war was the only way to do that.

And so it was and is a war of autocracy against democracy; of the kings and emperors and their kind against the common people. And the people have already won. The rest is only a matter of time and detail. And because of this the President of the United States, after long waiting and much patience, threw the strength and power of this greatest of all countries on the earth into the balance in favor of a world wide democracy and for the downfall and final overthrow of autocratic rule of the people everywhere. And for this we must uphold his hand and do all in our power, each and every one of us, that in the end the people will rule and the oppression of warlordism shall be swept from off the face of the earth, now and forever, so that coming generations may be free, instead of the slaves and vassals of tinseled, corrupt and degenerate usurpers who have kept them in bondage since the dawn of history.

It is a fearful price to pay, but the end justifies the means, and out of it all will come freedom and enlightenment, education, civilization anad betterment to all the peoples of the earth, and with that prosperity, happiness and a lasting peace. God grant that it be not long in coming.

GOOD TIMES IN SIGHT.

Whatever the effects one way or another of the war, and of our country's participation in it, there is one thing that may be depended upon, and that is we are going to have mighty good times for the next two or three years, and nothing on earth can head it off now.

There is going to be more money in general circulation very shortly now than ever before in the history of the country, and every man will have a chance to get his share, and should get busy right now and shape his ends accordingly.

There are shortly to be seven billions of dollars turned loose in the country, every bit of which must get into general circulation in a case of this kind, as it will be expended for the products of the country generally, and must stimulate business wonderfully in every line. It is utterly impossible to put that much money out among the people and not create boom times in every line of business. It is hard to realize what an awful wad of money that is—seven billions of dollars—and also hard to grasp the immensity of the business it will create and stimulate.

Prepare right now for flush times, for they will be upon you before you know it. The three billion loan to the allies will all be expended right here in this country for what we make and have for sale, food, clothing, munitions, everything, and while prices on commodities may naturally be expected to be high, there will be no end of money to buy them with. Wages will raise, prices will raise and everything will be busy and doing well. If you have a dollar, don't be afraid to spend it if you want to, for you will soon have ten in its place.

A STORE OF DISTINCTION

Carrying a full line of Stationery, Blank Books, Books of Fiction, Bibles, Prayer Books, Rosaries, Pictures, Card and Place Favors, Score Cards, Table Ornaments and in fact everything to be found in the larger city store of this character.

EBERHART'S

917 Macdonald Ave.

Born Tailoring

satisfies every requirement of men who know and appreciate good clothes.

The woolen display permits unrestricted choice—Born garments are correctly fashioned, faultlessly fitted and skillfully tailored—

And Born tailoring is priced to allow substantial savings on your clothes bill for the year.

(Resident Born Dealer)

Smith & Crane

Miss Frieda Moyle

Teacher of Piano

Beginners a Specialty.
441 Santa Fe ave. Pt Richmond
Tel. Richmond 381J

ASSESSOR'S NOTICE

1917

NOTICE TO TAXPAYERS.

All persons, firms, companies, corporations and associations are required to deliver at the Assessor's Office, Martinez, immediately, a statement under oath of all the property, both real and personal, owned or claimed by him, her or them, or in their possession, or held in trust for others, at 12 o'clock meridian, on

FIRST MONDAY OF MARCH, 1917,

in accordance with the new constitution. Refusal or neglect to make such sworn statement of all property owned or held in trust, will subject the person so refusing or neglecting to make such sworn statement to the full penalty of the law.

All property owners should see that their property is correctly described on the assessment roll.

Immediate attention is necessary, as work on the roll has already been commenced. Proper blanks may be had at the Assessor's office, or at the Richmond Branch of the County Assessor's office, 420 Macdonald avenue.

All statements must be in the Assessor's office on or before the first day of May, 1917.

G. O. MEESE,
County Assessor.
J. O. FORD, Deputy at Richmond.
mar1jun1

NOTICE TO BIDDERS

NOTICE IS HEREBY GIVEN that sealed bids will be received by the Council of the City of Richmond at the office of the undersigned Clerk of the City of Richmond up to the hour of eight (8) o'clock p. m. of Monday, the 23d day of April, 1917, for the purchase for not less than par and accrued interest of "Improvement Bonds" numbered one to twenty-seven of the par value of One Thousand Five Hundred Eighty-nine and 41-100 (1,589.41) Dollars, bearing interest at the rate of seven (7) per cent per annum on and after the 2d day of April, 1917, issued under and pursuant to Resolution of Intention No. 276, for the construction of lateral sewers and outfall sewer in the Bay Shore Tract in said City of Richmond, which said resolution contained the following: "And notice is hereby given that serial bonds to represent unpaid assessments and bearing interest at the rate of seven (7) per cent per annum will be issued hereunder in the manner provided by the Improvement Bond Act of 1915, the last installment of which bonds shall mature five (5) years from the second day of July next succeeding nine (9) months from their date."

Each bid must be accompanied by a certified check made payable to the Clerk of the City of Richmond for not less than ten (10) per cent of the total of such bid.

The Council reserves the right to reject any or all bids.

Dated this 4th day of April, 1917.

(Seal) A. C. FARIS,
Clerk of the City of Richmond.
Apr 5-12-19

REALTY TRANSFERS

Daily service to the News by the Richmond Abstract and Title Co.

Chas P Nissen—All lot 33, Nissens Aldn to Richmond; dec homestead, $3000.

Est E L Sperry, deceased, to Emma L Sperry—Lots 5-6-7, flk 8, Coleman Pullman tract; order assigning estate to widow.

H H Bru vs T P Shufelton and Mabel H Maher, et al—Lots 7-8, blk 11, Turpins Addn Richmond.

Twenty-third Ave Bank to Oakland Bank of Savings—Lots 32, blk 28, lots 30, 31, blk 18, Nicholl Macdonald ave, Civic Center; lots 15-16, blk 5, Richmond Villa tract; assignment, trust deeds.

E M Downer and W L Ballenger, trustees, to M J and Ross Kelly—Lots 4-5-6-7, blk 67, Amd map city of Richmond; recon.

M J and Rose Kelly to Richmond Savings Bank—Lots 4-5-6-7, blk 67, amd map city of Richmond; trust deed, $1850.

Richmond Center Land Co to J H Dilling—Lots 17-18, blk B, Richmond Center Addn; $10.

Richmond Annex Land Co to John Pantalek—Lots 14-11, blk 76, Richmond Annex; $10.

Mercantile Trust Co of S F to Hattie E and Wm B Clark—Lots 12-13, blk 58, amd map city of Richmond; recon.

Hattie E and William B Clark to Nellie C Winchcole—Lots 12-13, blk 59, amd map city of Richmond; deed; $10.

Nellie C and Archibald H Winchcolo to Richmond Savings Bank—Lots 12-13, blk 58, amd map city of Richmond; trust deed, $1500.

Mary E Hine to Emily E Wright—Lots 15-25, blk 1, Pullman townsite; $10.

Fred V Wood and Axel F Enquist to Mary B Enquist—Lot 8, blk 22, third addn town of Richmond; $10.

Pullman Realty Co to Aubert Wells—Lots 9-10, blk 1, Richmond Pullman Home tract; $10.

J F Carlston and A L Harris, trustees, to Greater Berkeley Land Co—Lots 15-16, blk 24, Richmond Junction; lots 18 to 21, blk 45, Richmond Junction Heights; par recon.

The Pt Richmond Canal and Land Co to Frank W Gale—Lot 26, blk 32, map 1, Canal Subdn Richmond; $10.

E J and Dora M Overend to Victoria Olsen—Lot 9, blk C, Wilson Addn Richmond; $10.

BestMeat&MeatProducts

Delivered Free and On Time to All.
Handled in the Most Sanitary Manner.

FISH AND OCEAN FOODS
EVERYTHING STRICTLY UP-TO-DATE

CENTRAL AND RICHMOND MARKETS

O. R. Ludewig, Prop.

Keep in Touch with Friends and Relatives by "Long Distance"

There are many times when a cheery telephone message would mean much to your friends in near-by towns.

The fact that you cannot see them often, is all the more reason why you should talk to them occasionally, and an inexpensive telephone talk will bring pleasure to all.

LOW RATES—PROMPT SERVICE

THE PACIFIC TELEPHONE & TELEGRAPH COMPANY

BARRETT SANATORIUM — Ninth St. and Barrett Ave.

MODERN EQUIPMENT
ALL NEW AND UP TO DATE
PHONE RICHMOND 885 — E. G. LLOYD, Proprietor

NEVADA HOUSE

Seventh and Bissell. Try my 55-cent meals. Home cooking like mother used to make. Give me a trial.

MISS B. DE LAND, Prop.

Restaurant and Lunch Parlor

J. A. CONLEY AND WIFE
61 PARK PLACE, PT. RICHMOND
Tables Reserved for Ladies.

STAR VULCANIZING COMPANY

PERASSO BROS., Prop.

RETREADING AND SECTION WORK A SPECIALTY

Agents for All Standard Tires. — 129-131 EAST RICHMOND AVE.

GO TO WAR

With your Grocer if he gives you cheap prices and not Quality. We give both.

Quality and Price

Come in and look over

HOME MADE PIES, CAKES, TARTS AND DOUGHNUTS. BAKED DAILY.

STIEFVATER'S — TWO STORES

AT EIGTH ST. PHONE 88 MACDONALD AVE. — QUALITY CLEANLINESS SERVICE — RICHMOND AVE. PT. RICHMOND PHONE 41

THE KOZY

148 WASHINGTON AVE.

Finest Candy and Ice Cream Soda

RICHMOND SUPPLY CO.

ROBERT DORNAN, Prop.
COAL, WOOD, HAY and GRAIN, and All Kinds of Poultry Feed
Drayage—Express and Storage.
139 RICHMOND AVE. — PT. RICHMOND
Telephone—Office, 31. Warehouse, 377.

If you want a good piece of meat call at the

Santa Fe Market

Charlie Reigert

223 RICHMOND AVE. — POINT RICHMOND

Harbor Creamery Co.

PURE PASTEURIZED —MILK—

Branch Store, 140 Washington Avenue

MILK PRODUCTS OF HIGHEST GRADE

Special high-grade Milk for Children delivered to any part of the city.

All our milk is produced within a mile and a half of Richmond.

Call Richmond 703

Main Office 512 Macdonald ave.

R. H. Spiersch — Phone Richmond 863 — F. C. Spiersch

LET THERE BE LIGHT

GAS MANTLES ..... 15c UP
REFLEX GAS LAMPS, Regular $1.75 ..... $1.25 while they last
THE CHICK LIGHT, Regular $1.25 ..... 90c This Week
WELSBACH, Regular $1.50 ..... NOW $1.10
SOME INVERTED GAS LAMPS AT ..... 50 Cents
WELSBACH JR. LAMP, Regular 35c ..... NOW 25 Cents

SPIERSCH BROTHERS

REAL BARGAINS!

One Good Player Piano with Rolls of Music—all new, at a bargain. A good selection of Linoleum Rugs, Lace Curtains and Shades. Also 9x12 Rugs of all patterns and shades, and small rugs of every kind.

Smith Furniture Co.

Next to Post Office — Point Richmond, Cal.

THESE ARE KODAK DAYS
A Full Line of Kodaks and Supplies in Our PHOTO DEPARTMENT
8x10 Enlargement with Each $1 worth of Printing and Developing. A 24-hour Service.

NIEDECKER
The Druggist
116 WASHINGTON AVENUE — POINT RICHMOND

KODAK

THESE ARE THE DAYS FOR

Kodak Pictures

Our Films and Kodak Supplies are always best.

Richmond Pharmacy

724 Macdonald Ave.

RESOLUTION OF INTENTION NO. 306.

A RESOLUTION OF THE COUNCIL OF THE CITY OF RICHMOND, DECLARING ITS INTENTION TO CHANGE AND ESTABLISH CERTAIN CURB GRADES ON WESTERN DRIVE, IN THE CITY OF RICHMOND.

Be it resolved by the Council of the City of Richmond, as follows:

Section 1. That it is the intention of the Council of the City of Richmond, under the authority granted by the "Change of Grade Act of 1909" to change and establish certain curb grades on Western Drive (formerly Front Avenue), in the City of Richmond, County of Contra Costa, State of California, as follows, to-wit:

Section 2. That the present curb grades of 80.00 feet elevation, on the easterly side of Western Drive, at the northerly line of Washington Avenue; 64.00 feet elevation on the easterly side of Western Drive, at the northerly line of Lot 13, Block 2, Bay Shore Tract; 79.00 feet elevation on the westerly side of Western Drive, at the extension westerly of the northerly line of Washington Avenue, and 68.00 feet elevation on the westerly side of Western Drive, at the northerly line of Lot 3, Block 3, Bay Shore Tract, be abandoned.

That the curb grades on Western Drive be fixed and established as follows, to-wit:

On the northerly line of Washington Avenue, and the extension westerly thereof, the sidewalk grade on the easterly side at an elevation of 80.41 feet, and the sidewalk grade on the westerly side at an elevation of 80.41 feet.

At a point 37.66 feet northerly from the northerly line of Washington Avenue and the westerly extension thereof, the sidewalk grade on the easterly and westerly sides, at an elevation of 79.46 feet, and the roadway at an elevation of 79.46 feet.

At a point 162.66 feet northerly from the northerly line of Washington Avenue and the westerly extension thereof, the sidewalk grades on the easterly and westerly sides at an elevation of 69.81 feet, and the roadway at an elevation of 69.81 feet.

At a point 262.66 feet northerly from the northerly line of Washington Avenue, the sidewalk grade on the easterly side, at an elevation of 75.81 feet.

At a point 302.66 feet northerly from the northerly line of Washington Avenue, the sidewalk grade on the easterly side, at an elevation of 75.81 feet.

On the northerly boundary of the Bay View Tract, the sidewalk grade on the easterly side at an elevation of 50.40 feet, and on the westerly side at an elevation of 50.49 feet, and the roadway at an elevation of 50.49 feet.

Section 3. The curb grades between any grade point established herein and the next nearest grade point on the same side of the street, whether established hereunder or by any other ordinance or resolution now in effect, shall be a straight line between such points.

Section 4. All elevations given herein are in feet above the City Base, as established in Ordinance No. 42 of the City of Richmond.

Section 5. The map entitled "Grade Map No. 81, Showing Curb Grade Changes on a Portion of Western Drive," dated March 1, 1917, is hereby made a part of this resolution, and all subject matter thereon is incorporated herein.

Section 6. The Clerk of the City of Richmond shall cause this resolution of intention to be posted conspicuously for two days on or near the door of the Council Chambers of the City of Richmond, and to be published for two days in the Richmond News, a daily newspaper published and circulated in said City in the manner required by law, said newspaper being the official newspaper of the City of Richmond, and the paper in which the official notices of the City Council are usually printed and published.

The Superintendent of Streets is hereby ordered and directed to cause to be conspicuously posted in the manner and form required by law, notices of the passage of this resolution of intention, and to cause a notice similar in substance to be published for six days in the said Richmond News, which said Richmond News is hereby designated as the newspaper in which said notice shall be published.

Section 7. This resolution of intention is adopted under the authority conferred upon this Council by that certain Act of the Legislature of the State of California, known as the "Change of Grade Act of 1909."

I hereby certify that the foregoing resolution was duly passed and adopted by the Council of the City of Richmond, at a regular meeting thereof, held on the 16th day of April, 1917, by the following vote:

Ayes: Councilmen Long, Gerlach, Ogborn, Penry, Lane, Picton, Hartnett and Garrard.

Noes: None.

Absent: Councilman Fernald.

In Witness Whereof, I have hereunto set my hand and affixed the corporate seal of the City of Richmond, this 17th day of April, 1917.

A. C. FARIS,
Clerk of the City of Richmond.
Approved: E. J. GARRARD, Mayor.
(Seal.)

Apr 19-20.

A GAS RANGE

WILL DO IT

Fry—broil—bake and make your cooking more successful.

It will lessen your labors about the house.

Yes! It will be more economical, too.

Don't Delay:—Selecting a Gas Range See Specials on Display by Local Dealers

Pacific Gas & Electric Co.

709 Macdonald Avenue Phone Richmond 531

RICHMOND NAVAGATION AND IMPROVEMENT CO.

Makes daily trips to and from San Francisco. Freight of every kind called for and delivered Satisfactiov guaranteed both as to good service and price

Wharf at Cutting and Canal. H P Lauritzen, Manager

E. B. BRECK

Invites you to make his place headquarters while waiting for the car or to pass the time away.

CIGARS, TOBACCOS, CANDIES, POOL, NEWS AND PERIODICALS
NEW CIRCULATING LIBRARY

Don't forget the name and number—2227 Macdonald Avenue.

Tivoli Restaurant and Bakery

Never Closes

Catering a Specialty

Best Merchants' Lunch 11 to 2.

25c

OTTO KELLER, Prop.

T. & D. RICHMOND THEATRE

FRIDAY AND SATURDAY

BLANCHE SWEET IN

"THOSE WITHOUT SIN"

PARAMOUNT COMEDY

BURTON HOLMES TRAVELOGUE.

Paramount Pictures

Professional Cards

CONTRACTORS.

J. N. LONG
Plastering Contractor
Estimates Furnished
327 Twenty-first st. Phone Rich. 1042

C. H. BROWN
Plastering Contractor
Satisfactory work guaranteed on every Job. Estimates made.
328 Seventh st. Phone Richmond 1035

ZEB KEWITT
Contract Painter
House and Sign Painting, Paper Hanging and Tinting. (Sherwin & Williams' Paint "Covers the Earth."
Phone Richmond 721 919 Seventh st.

UNDERTAKERS

BERT CURRY
Undertaker and Embalmer
Service Day and Night
143 Washington ave. Phone Rich. 429

E. B. SMALLWOOD
Undertaker and Embalmer
Deputy Coroner
737 Macdonald ave. Phone Rich. 113

ATTORNEYS

Phone Rich. 94. Open Evenings
DANIEL BARTON
Attorney at Law
Notary Public. Damages, Probate, Land, Mining, My Specialties.
607 Macdonald ave., Grant Bldg.

T. N. CALFEE
Attorney at Law
5-8 Pillow Building, Macdonald ave.

DR. H. F. DESSAU
Osteopathic Physician
Office in Doctors' building, 704 Macdonald. Office hours—Mondays, Wednesdays and Fridays, afternoon and evening. Phone Richmond 611.

Classified Ads

MRS. I. E. ROLLINS, new resident teacher of piano; homes visited. No. 815 Sixth st. j11m1

NOTARY PUBLIC—I make and acknowledge all kinds of legal papers; deeds, mortgages, contracts, leases, etc.; houses to rent; fire insurance. H. G. Stidham, 163 Washington ave. Phones: Office, 868; residence, 920. 36tf

Cash paid for clean cotton rags a News office. 82tf

FOR SALE—A good bird dog; no reasonable offer refused. 571 S 30th st., Richmond.

FOR RENT—Front furnished room for gentleman, with bath; private family. 449 11th st. 89t

FOR SALE.

NEW modern 5-room house; 2 lots; up-to-date in every respect; some terms.

CONN BROS., 253 Sixth st.

WANTED—Mother cat with kittens; liberal price paid. Griffith Clark 23 Nevada ave. 93t3*

FOR SALE—I will sell the old Troy Laundry for the appraised value. Fred Wade, Pt. Richmond. 94t6*

NOTICE TO TAXPAYERS.

State and County Taxes for the Fiscal Year 1916-1917.

Office of the Collector of State and County Taxes, Martinez.

Notice is hereby given that I have received from the Auditor of Contra Costa county the Duplicate assessment book for the fiscal year 1916-1917, and

That the taxes on all personal property secured by real property, and one-half of the taxes on real property, will be due and payable on the

Third Monday in October, 1916,

and will be delinquent on the first Monday in December next thereafter, at six o'clock p.m., and that unless paid prior thereto fifteen per cent will be added to the amount thereof, and that if said one-half be not paid before the

Last Monday in April, 1917,

at six o'clock p. m., an additional five per cent will be added thereto. The remaining one-half of the taxes on all real property will be payable on and after the

First Monday in January, 1917,

and will be delinquent on the

Last Monday in April,

next thereafter, at six o'clock p. m., and unless paid prior thereto, five per cent will be added to the amount thereof.

That all taxes may be paid at the time the first installment, as herein provided, is due and payable.

That payment of taxes must be made at the office of the Tax Collector, in the town of Martinez.

MARTIN W. JOOST,
Tax Collector Contra Costa County.
Nov. 13, 1916.
Apr. 25, 1917

RESOLUTION OF INTENTION NO. 313.

A RESOLUTION OF THE COUNCIL OF THE CITY OF RICHMOND, DECLARING ITS INTENTION TO CHANGE AND ESTABLISH CERTAIN CURB GRADES ON TENTH STREET, IN THE CITY OF RICHMOND.

Be it resolved by the Council of the City of Richmond, as follows:

Section 1. That it is the intention of the Council of the City of Richmond, under the authority granted by the "Change of Grade Act of 1909," to change and establish certain curb grades on Tenth Street, in the City of Richmond, County of Contra Costa, State of California, as follows, to-wit:

That the following grades heretofore established be abandoned, viz:

On the easterly side:

The curb grade of 10.0 feet at the southerly line of Potrero Avenue,

The curb grade of 10.7 feet at the northerly line of Potrero Avenue,

The curb grade of 11.5 feet at the southerly line of Cutting Boulevard,

The curb grade of 12.3 feet at the northerly line of Cutting Boulevard,

The curb grade of 16.5 feet at the southerly line of Virginia Avenue,

The curb grade of 16.5 feet at the northerly line of Virginia Avenue,

The curb grade of 17.25 feet at the extension easterly of the southerly line of Maine Avenue,

The curb grade of 17.25 feet at the extension easterly of the northerly line of Maine Avenue,

The curb grade of 18.0 feet at the southerly line of Florida Avenue,

The curb grade of 18.0 feet at the northerly line of Florida Avenue,

The curb grade of 20.2 feet at the southerly line of Ohio Avenue,

The curb grade of 20.2 feet at the northerly line of Ohio Avenue.

On the westerly side:

The curb grade of 10.0 feet at the southerly line of Potrero Avenue,

The curb grade of 10.7 feet at the northerly line of Potrero Avenue,

The curb grade of 11.5 feet at the southerly line of Cutting Boulevard,

The curb grade of 12.3 feet at the northerly line of Cutting Boulevard,

The curb grade of 16.5 feet at the southerly line of Virginia Avenue,

The curb grade of 16.5 feet at the northerly line of Virginia Avenue,

The curb grade of 17.25 feet at the southerly line of Maine Avenue,

The curb grade of 17.25 feet at the northerly line of Maine Aveue,

The curb grade of 18.0 feet at the southerly line of Florida Avenue,

The curb grade of 18.0 feet at the northerly line of Florida Avenue,

The curb grade of 20.0 feet at the southerly line of Ohio Avenue,

The curb grade of 20.0 feet at the northerly line of Ohio Avenue.

That grades be fixed and established at the following points and at the following elevations:

On the easterly side:

At the southerly line of Potrero Avenue at an elevation of 10.5 feet,

At the northerly line of Potrero Avenue at an elevation of 10.7 feet,

At the southerly line of Cutting Boulevard at an elevation of 11.6 feet,

At the northerly line of Cutting Boulevard at an elevation of 12.36 feet,

At the southerly line of Virginia Avenue at an elevation of 14.10 feet,

At the northerly line of Virginia Avenue at an elevation of 14.19 feet,

At the extension easterly of the southerly line of Maine Avenue at an elevation of 14.92 feet,

At the extension easterly of the northerly line of Maine Avenue at an elevation of 15.28 feet,

At the southerly line of Florida Avenue at an elevation of 16.87 feet,

At the northerly line of Florida Avenue at an elevation of 17.01 feet,

At the southerly line of Ohio Avenue at an elevation of 19.97 feet,

At the northerly line of Ohio Avenue at an elevation of 20.15 feet,

At a point ten (10) feet southerly from the center line of the Atchison, Topeka and Santa Fe Railway track at an elevation of 24.2 feet,

At a point ten (10) feet northerly from the center line of the Atchison, Topeka and Santa Fe Railway track at an elevation of 24.2 feet,

At a point 2.2 feet southerly from the southerly line of Chanslor Avenue at an elevation of 20.55 feet.

On the westerly side:

At the southerly line of Potrero Avenue at an elevation of 10.5 feet,

At the northerly line of Potrero Avenue at an elevation of 10.7 feet,

At the southerly line of Cutting Boulevard at an elevation of 11.5 feet,

At the northerly line of Cutting Boulevard at an elevation of 12.36 feet,

At the southerly line of Virginia Avenue at an elevation of 13.88 feet,

At the northerly line of Virginia Avenue at an elevation of 14.02 feet,

At the southerly line of Maine Avenue at an elevation of 14.92 feet,

At the northerly line of Maine Avenue at an elevation of 15.28 feet,

At the southerly line of Florida Avenue at an elevatoin of 16.67 feet,

At the northerly line of Florida Avenue at an elevation of 16.86 feet,

At the southerly line of Ohio Avenue at an elevation of 19.92 feet,

At the northerly line of Ohio Avenue at an elevation of 20.02 feet,

At a point ten (10) feet southerly from the center line of the Atchison, Topeka and Santa Fe Railway track at an elevation of 24.2 feet,

At a point ten (10) feet northerly from the center line of the Atchison, Topeka and Santa Fe Railway track at an elevation of 24.2 feet,

At a point 260 feet southerly from the southerly line of Chanslor Avenue at an elevation of 20.55 feet,

Section 2. The grades changed or abandoned in this resolution of intention are those established by Ordinance No. 72 of the Board of Trustees of the City of Richmond, and shown on map entitled "Grade Map No. 2," and those established by Ordinances Nos. 273, 274 and 296 of the Council of the City of Richmond, and Grade Maps Nos. 24 and 30, to which reference is hereby especially made.

Section 3. The curb grades between any grade point established herein and the next nearest grade point on the same side of the same street, whether established hereunder or by any other ordinance or resolution now in effect, shall be a straight line between such points.

Section 4. All elevations given herein are in feet above the City Base, as established in Ordinance No. 42 of the City of Richmond.

Section 5. The map entitled "Grade Map No. 83 for change of curb grade on Tenth Street," dated April 10, 1917, is hereby made a part of this resolution, and all subject matter thereon is incorporated herein.

Section 6. The Clerk of the City of Richmond shall cause this resolution of intention to be posted conspicuously for two days on or near the door of the Council Chambers of the City of Richmond, and to be published for two days in the Richmond News, a daily newspaper published and circulated in said City in the manner required by law, said newspaper being the official newspaper of the City of Richmond.

The Superintendent of Streets is hereby ordered and directed to cause to be conspicuously posted in the manner and form required by law, notices of the passage of this resolution of intention and to cause a notice similar in substance to be published for six days in the said Richmond News, which said Richmond News is hereby designated as the newspaper in which said notice shall be published.

Section 7. This resolution of intention is adopted under the authority conferred upon this Council by that certain Act of the Legislature of the State of California, known as the "Change of Grade Act of 1909."

I hereby certify that the foregoing resolution was duly passed and adopted by the Council of the City of Richmond, at a regular meeting thereof, held on the 16th day of April, 1917, by the following vote:

Ayes: Councilmen Long, Gerlach, Ogborn, Penry, Lane, Picton, Hartnett and Garrard.

Noes: None.

Absent: Councilman Fernald

In Witness Whereof, I have hereunto set my hand and affixed the corporate seal of the City of Richmond, this 17th day of April, 1917.

A. C. FARIS,
Clerk of the City of Richmond.
Approved: E. J. GARRARD, Mayor.
(Seal.)

Apr 19-20.

AT RICHMOND THEATER

The scenes in the Lasky-Paramount production, "Those Without Sin," in which Blanche Sweet is to play the stellar role, were laid in and around Richmond, Va., before and during the Civil War. With their usual desire for historical accuracy of letail, the Lasky Company sent an architect and photographer to Richmond to secure descriptions of a residential street of which to make a replica at the studio in Hollywood. It was found by this search that none of the original residential streets remained. However, photographs were secured of one of the streets as it appeared during the Civil War. In the production the Lasky Company has refrained from mentioning the name of the street, preferring to save it as a surprise to those who will remember the city during the great struggle. Miss Sweet will be seen in this production at the Richmond T. & D. theater today and tomorrow.

$300 Down, $25 Monthly will Pay for It.

E. H. Kueffer & Co.

REAL ESTATE AND INSURANCE BROKERS

Phone 742 715 Macdonald Avenue

POLITICAL ANNNOUNCEMENTS

E. J. GARRARD

(INCUMBENT)

Hereby announces himself a candidate for the office of

COUNCILMAN

of the City of Richmond.

Primary Election April 30.

R. H. CURRY

Hereby announces himself a candidate for the office of

COUNCILMAN

of the City of Richmond

Primary Election April 30.

Ernest Weise

Hereby announces himself a candidate for the oxce of

COUNCILMAN

of the City of Richmond.

Primary Election April 30.

O. R. LUDEWIG

Hereby announces himself a candidate for the office of

COUNCILMAN

of the City of Richmond.

Primary Election April 30.

Jonn Alexander

Hereby announces himself a candidate for the office of

COUNCILMAN

of the City of Richmond

Primary Election April 30.

C. G. YONCE

Hereby announces himself a candidate for the office of

COUNCILMAN

of the City of Richmond.

Primary Election April 30.

H. O. WATSON

Hereby announces himself a candidate for the office of

COUNCILMAN

of the City of Richmond

Primary Election Apri 30.

H. L. PENRY

Wishes to announce himself a candidate for the office of

COUNCILMAN

of the City of Richmond.

Primary Election April 30.

MRS. BEACH SURPRISED.

Mrs. S. M. Beach, one of the oldest workers in the Wesley M. E. church, and a participant in all church activities, was most agreeably surprised yesterday afternoon when the members of the Young Ladies' Club of the church called upon her at her home, Ninth and Nevin, and presented her a bouquet of beautiful roses as a token of the esteem in which she is held by the club members. They spent an hour with Mrs. Beach, who was almost overcome at the display of regard coming so unexpectedly.

AVIATORS FROM RICHMOND.

Alton Duchaine, Henry Williams and Dan Jordan of Stege, William Simonds and Raymond Hitchcock of Richmond have enlisted in the Aviation Corps and will leave for San Diego at an early date. After five months of training there they will receive a first lieutenant's rating on their first successful flight.

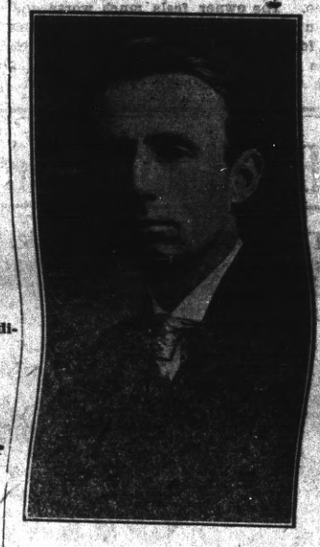

J. N. LONG

(INCUMBENT)

Hereby announces himself a candidate for the office of

COUNCILMAN

of the City of Richmond.

Primary Election April 30.

PORTOLA CAFE

Dennis Johnson, Manager.

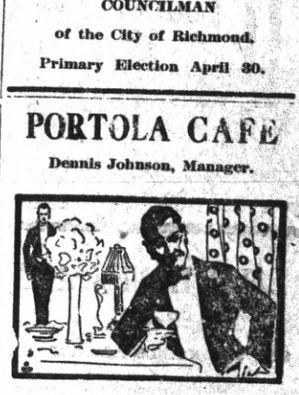

Our Bill of Fare Is Appetizing And The Eats Are the Best at Reasonable Prices.

712 MACDONALD AVE.

OPEN DAY AND NIGHT.

NURSES ORGANIZE.

The Richmond Nurse Club, organized to be in readiness in the event their country needs them, has closed its charter with the following officers and members: Mrs. Craven Scharkopf, president; Mrs. Elizabeth Redmond, vice president; Miss Louise Esola, secretary; Miss M. Y. Fraser, treasurer; Miss Mabel McChristian, Mrs. C. C. Williams, Mrs. Louise Madigan, Mrs. A. Graham, Mrs. O. M. Millidge, Miss Isabelle Casserly, Miss Helen Johnson, Miss May Wetrick, Miss Lena Shortsen, Miss Irene Glover, Miss B. Lydiksen.

FATAL AUTO ACCIDENT.

R. L. Cundiff, Santa Fe station-master at the Point, has received a telegram announcing the death of his cousins, Lois and Leota Wildburger, killed in an auto accident at Clarksville, Miss., Wednesday.

GEORGE L. SPAULDING

Hardwood Floors a Specialty.

Paints, Oils, Varnishes, Panels, Veneered Doors and Mouldings.

Prices Reasonable. Estimates Furnished.

1224 MACDONALD AVE.

VARIATIONS

BY WILL DAVIS

Let me offer a suggestion to the realty men who are handling Richmond property. I note at the Chamber of Commerce some very classy folders and maps which the realty operators are spending a great deal of money in getting out. I note also that the maps are not all alike. In their endeavors to make their particular tracts show to advantage, the map of Richmond is somewhat distorted. Wouldn't it be a good plan for the operators to standardize these maps, and make them all alike? It would have a better effect with the land seekers. I put it up to any of you. Suppose you came to Richmond to buy some property on speculation, and you dropped into the Chamber of Commerce and looked over the folders There are so many good points about Richmond, and so little chance for anybody to buy wrong, that the standardization of a map, with the O. K. of the Chamber of Commerce on it, no special tract could be hurt any and the speculator would have much more confidence in the printed word in the folder. Think it over.

◆◆

"Peter" is dead. The little fox terrier belonging to F. J. Southerland of the P. G. & E. Company was run over by a street car at noon yesterday and so badly injured that some one mercifully shot him at once. The owner feels much worse than you can imagine, and I feel sorry for him. I know what it is to lose a dumb animal to which one has become attached. Peter was just a dog—a dumb brute, actuated by impulse and instinct rather than reason. He lacked human intelligence. But he was clean and he was loyal anad he was appreciative of every kindness shown him. He repaid every caress with expressions of canine satisfaction. In hs way he showed his gratitude for all his master did for him. He never did a mean or an unkind act. And if Mr. Southerland had to brush away a tear when he saw Peter's lifeless remains, I think none the less of him. There are some humans whose records are not so clean as was Peter's.

YEOMEN MEETING.

An open meeting was held by the Yeomen last night, where their friends were entertained with games and dancing. There was a membership contest, with two rival teams, one captained by Madge Pearcy and the other by Ethel Wagner. The affair was in charge of Mrs. Dan Larpenter.

Seven new members will be initiated next Thursday night. The first Thursday in May will be ladies' night, when they will rule supreme.

ADMIRES THE POLICE.

Editor of the News—Dear Sir: I wish to congratulate you for suggesting in the paper that the police force have an increase of salary. I see them pass my place at all hours of the night, when others are sleeping, and always stop and look in my window (118 Macdonaold avenue), to see that I am all right; for which I thank them very much. Don't think I am meddling with the affairs of Richmond.

Sincerely,

MRS. MARY BOWMAN.

RESOLUTION OF INTENTION NO. 290-2.

A RESOLUTION OF THE COUNCIL OF THE CITY OF RICHMOND, DECLARING ITS INTENTION TO CHANGE AND ESTABLISH CERTAIN CURB GRADES ON SANTA FE AVENUE, GOLDEN GATE AVENUE, AND WATER STREET, IN THE CITY OF RICHMOND.

Be it resolved by the Council of the City of Richmond, as follows:

Section 1. That it is the intention of the Council of the City of Richmond, under the authority granted by the "Change of Grade Act of 1909," to change and establish certain curb grades on Santa Fe Avenue, Golden Gate Avenue, and Water Street, in the City of Richmond, County of Contra Costa, State of California, as follows: to-wit:

That the curb grades on Santa Fe Avenue be changed and established as follows, to-wit:

That the following grades heretofore established, be abandoned, viz:

On the northwesterly side of Santa Fe Avenue:

The sidewalk and curb grades of 141.5 feet and 132.5 feet at the northeasterly side of Pacific Avenue, at both ends of the sidewalk and curb returns.

The sidewalk and curb grades of 134.0 feet and 143.0 feet at the southwesterly side of Water Street, at both ends of the sidewalk and curb returns.

The curb grade of 133.3 feet at the northeasterly side of Water Street, at both ends of the curb return, and

The sidewalk and curb grades of 128.0 feet and 125.0 feet at the southwesterly side of Golden Gate Avenue, at both ends of the sidewalk and curb returns.

On the southeasterly side of Santa Fe Avenue:

The curb grade of 132.5 feet at a point opposite the westerly end of the roadway return on the northerly corner of Pacific Avenue and Santa Fe Avenue.

The curb grade of 134.0 feet on the extension southeasterly of the southwesterly side of Water Street, and

The curb grade of 133.3 feet on the extension southeasterly of the northeasterly line of Water Street.

The grade of 90.0 feet heretofore established across Santa Fe Avenue, northeasterly from the northeasterly line of Golden Gate Avenue.

That grades be fixed and established at the following points and at the following elevations:

On Santa Fe Avenue:

On a line drawn from the most northerly corner of Lot 8, Block 49, to the most southerly corner of Block 50, both of the Bay View Addition, as follows:

At a point 5 feet northwesterly at right angles from the southeasterly line of Santa Fe Avenue, at an elevation of 150.0 feet.

At a point 19 feet 10 inches northwesterly at right angles from the southeasterly line of Santa Fe Avenue, at an elevation of 149.0 feet.

At a point 20 feet 10 inches northwesterly at right angles from the southeasterly line of Santa Fe Avenue, at an elevation of 149.5 feet.

On a line drawn across Santa Fe Avenue through the most southerly corner of Block 50, Bay View Addition, and at right angles to the southeasterly line of said Block 50, as follows:

At a point 5 feet southeasterly from the northwesterly line of Santa Fe Avenue, at an elevation of 150.0 feet.

At a point 13 feet southeasterly from the northwesterly line of Santa Fe Avenue, at an elevation of 150.5 feet.

At a point 14 feet southeasterly from the northwesterly line of Santa Fe Avenue, at an elevation of 150.0 feet.

At a point 28 feet 10 inches southeasterly from the northwesterly line of Santa Fe Avenue, at an elevation of 150.5 feet.

At a point 30 feet 2 inches southeasterly from the northwesterly line of Santa Fe Avenue, at an elevation of 146.5 feet.

At a point 45.0 feet southeasterly from the northwesterly line of Santa Fe Avenue, at an elevation of 147.0 feet.

On the extension southeasterly of the southwesterly line of Water Street, as follows:

At a point 5 feet southeasterly from the northwesterly line of Santa Fe Avenue, at an elevation of 151.0 feet.

At a point 13.0 feet southeasterly from the northwesterly line of Santa Fe Avenue, at an elevation of 151.5 feet.

At a point 15 feet 3 inches southeasterly from the northwesterly line of Santa Fe Avenue, at an elevation of 144.0 feet.

At a point 28 feet 10¼ inches southeasterly from the northwesterly line of Santa Fe Avenue, at an elevation of 144.7 feet.

At a point 31 feet 4¼ inches southeasterly from the northwesterly line of Santa Fe Avenue, at an elevation of 131.6 feet.

At a point 45 feet southeasterly from the northwesterly line of Santa Fe Avenue, at an elevation of 132.3 feet.

On the extension southeasterly of the northeasterly line of Water Street, as follows:

At a point 5 feet southeasterly at right angles from the northwesterly line of Santa Fe Avenue, at an elevation of 139.7 feet.

At a point 20.0 feet southeasterly at right angles from the northwesterly line of Santa Fe Avenue, at an elevation of 140.7 feet.

At a point 19 feet 10 inches northwesterly at right angles from the southeasterly line of Santa Fe Avenue, at an elevation of 121.2 feet, and

At a point 5 feet northwesterly at right angles from the southeasterly line of Santa Fe Avenue, at an elevation of 122.5 feet.

At a point on a line drawn at right angles southeasterly to a line parallel to and 5 feet southeasterly from the northwesterly line of Santa Fe Avenue, at its intersection with the extension southeasterly of the northeasterly line of Water Street, and distant 15.0 feet southeasterly therefrom, at an elevation of 140.4 feet.

At a point on a line drawn at right angles southeasterly, to a line parallel to and 19 feet 10 inches northwesterly from the southeasterly line of Santa Fe Avenue, at its intersection with the extension southeasterly of the northeasterly line of Water Street, and distant 14 feet 10 inches southeasterly therefrom, at an elevation of 121.83 feet.

On the extension southwesterly of the northwesterly line of Santa Fe Avenue, at a point 5.0 feet at right angles from the northeasterly line of Pacific Avenue, at an elevation of 150.0 feet, and at a point 20 feet at right angles from the northeasterly line of Pacific Avenue, at an elevation of 150.5 feet.

On a line drawn at right angles southeasterly to the northwesterly line of Santa Fe Avenue at its intersection with the southwesterly line of Golden Gate Avenue and distant 5.0 feet southeasterly therefrom at 129.3 feet, and at a distance of 20.0 feet southeasterly therefrom, at an elevation of 130.0 feet.

On the northwesterly line of Santa Fe Avenue and 5.0 feet northeasterly from the southwesterly line of Golden Gate Avenue, at an elevation of 129.3 feet, and 20.0 feet northeasterly from the southwesterly line of Golden Gate Avenue, at an elevation of 130.0 feet.

On a line drawn at right angles northwesterly to the southeasterly line of Santa Fe Avenue, through the most northerly corner of Lot 1, Block 49, Bay View Addition, at a point 5.0 feet northwesterly from said corner, at an elevation of 87.5 feet, and at a point 19 feet 10 inches northwesterly from said corner, at an elevation of 86.8 feet.

On the extension northeasterly of the northwesterly line of Santa Fe Avenue, at a point 5.0 feet northeasterly from the southwesterly line of Water Street, at an elevation of 151.0 feet, and at the intersection of said extension with the circumference of a circle having a radius of 35.0 feet, and its center on the southwesterly line of Water Street, at a point on the southwesterly line of Water Street, 22.0 feet northwesterly from the northwesterly line of Santa Fe Avenue, at an elevation of 152.35 feet.

That grades be fixed and established on Water Street, as follows:

On a line drawn across Water Street at right angles to the center line of said Water Street, through a point 22.0 feet northwesterly from the northwesterly line of Santa Fe Avenue, at a point 5.0 feet from the southwesterly line of Water Street, at an elevation of 152.0 feet, and at a point 5.0 feet southwesterly from the northeasterly line of Water Street, at an elevation of 153.0 feet.

Section 2. The grades changed or abandoned in this resolution of intention are those established by Ordinance No. 131 of the Board of Trustees of the City of Richmond, and shown on map entitled "Grade Map No. 10" to which reference is hereby especially made.

Section 3. The curb grades between any grade point established herein and the next nearest grade point on the same side of the same street, whether established hereunder or by any other ordinance or resolution now in effect, shall be a straight line between such points.

Section 4. All elevations given herein are in feet above the City Base, as established in Ordinance No. 42 of the City of Richmond.

Section 5. The map entitled "Grade Map No. 80, showing changes of grade on Santa Fe and Golden Gate Avenues, and Water Street," dated April 5, 1917, is hereby made a part of this resolution, and all subject matter thereon is incorporated herein.

Section 6. The Clerk of the City of Richmond shall cause this resolution of intention to be posted conspicuously for two days on or near the door of the Council Chambers of the City of Richmond, and to be published for two days in the Richmond News, a daily newspaper published and circulated in said City in the manner required by law, said newspaper being the official newspaper of the City of Richmond.

The Superintendent of Streets is hereby ordered and directed to cause to be conspicuously posted in the manner and form required by law, notices of the passage of this resolution, and to cause a notice similar in substance to be published for six days in the said Richmond News, which said Richmond News is hereby designated as the newspaper in which said notice shall be published.

Section 7. This resolution of intention is adopted under the authority conferred upon this Council by that certain Act of the Legislature of the State of California, known as the "Change of Grade Act of 1909."

I hereby certify that the foregoing resolution was duly passed and adopted by the Council of the City of Richmond, at a regular meeting thereof, held on the 16th day of April, 1917, by the following vote:

Ayes: Councilmen Long, Gerlach, Penry, Lane, Picton, Hartnett and Garrard.

Noes: Councilman Ogborn.

Absent: Councilman Fernald.

In Witness Whereof, I have hereunto set my hand and affixed the corporate seal of the City of Richmond, this 17th day of April, 1917.

A. C. FARIS,
Clerk of the City of Richmond.
Approved: E. J. GARRARD, Mayor.
(Seal.)

Apr 19-26.

A GOOD TRADE.

Will trade $1200 in interest-bearing mortgages for Richmond property, and pay difference in cash. Hoffman & Moitoza, 2221 Macdonald avenue.

REAL ESTATE SNAP.

Four-room house, with lot 75x100, on Roosevelt ave., near 19th. $1600 if taken quick. Snap! Hoffman & Moitoza, 2221 Macdonald ave., Richmond.

LESTER & CO.
Real Estate. Insurance.
Notary Public.
255 Sixth Street.

Underwear Showing

Lewis Union Suits are cut on sensible lines to fit every curve of the body and without any freak features that too often are purely selling points and not comfort points.

The finish is really a tailor finish, and the trimmings are always especially good.

Smith & Crane
617 Macdonald Ave.

ALL KINDS OF COAL

On hand now by the Hampton Coal Company, 261 17th street. Phone 357 and your order will receive prompt attention. Furniture moving and express. 88m

Bread and rolls baked in a sanitary oven by a new patent process

Barker Bakery No. 39
I. F. Baker, Prop.
1324 MACDONALD AVE. RICHMOND

E. Forwick, Proprietor Harry Gelbman, Manager
Phone Richmond 88
2114 MACDONALD AVENUE

UNION MARKET
WHOLESALE AND RETAIL BUTCHER
FRESH AND SALTED MEATS POULTRY AND FISH

John Opmans' Furniture & Hardware Store
Where you are likely to find almost anything you want.

—THIS WEEK'S SPECIAL—
RE-ENAMELED IRON BEDSTEADS, ALL SIZES
JUST LIKE NEW.

Seventeenth and Macdonald Phone 1008-W

You Can't Make a Garden Without Tools
See Our Large Variety of Seeds
A. C. BURDICK
421 Macdonald Ave. Richmond, Calif.
Hardware and Tools We Give Home Trading Stamps

When you want to buy ELECTRIC LAMPS or MATERIAL, go to an ELECTRIC STORE—it means better goods, better service and right prices. See us.
Pioneer Electric Co
Phone 17 - 318 Macdonald Av.

No Profit
In Neglect

If your eyes need attention, consult an expert optician. We specialize in individual service.

OPTICIAN Kittredge
1310 WASHINGTON STREET
Next to Schlueter's

BYRN'S BARGAINS.

SNAP; corner lot one block from Macdonald; $865, including street work; $565 cash handles this.

5-room modern house, one block from Byrn's office; $2375; terms, too

Lot on Macdonald ave.; $4250; fine corner on Barrett, $1575; easy terms.

Some fine lots, close in; street work paid, $500, $600, $700; easy terms.

R. W. BYRN,
Phone 756. 911 Macdonald ave.

If You Want a Pair of
GLASSES
That will fit you and will be a pleasure and comfort to wear you should consult
Dr. C. R. BLAKE
704 Macdonald Ave., Upstairs
Open Afternoons and Evenings
And by Appointment.
"If they don't fit, you can't have them.

Gold Mine Kitchen
519 Macdonald Ave.

These are the places where the Eats and the Service are Class A, and the Price is Just Average.

Come and You Will Keep Coming.

$2.50 GLASSES
A Written Guarantee of Satisfaction with Every Pair of Glasses.

Why Not Wear Becoming Glasses?

SNEED'S DRUG STORE
Druggist and Optician, 4th and Macdonald ave. Phone 500

PICTORIAL REVIEW PATTERNS
THE BEST
WE SELL THEM

Meet Me At the Fair
Second-Hand Gas Range,
For Sale Cheap.
Dress Ginghams,
12½c and 15c.
C. C. Olney
731 Macdonald Ave. Phone 811

LET MAYERS DO IT.

Mayers' American Cleaning and Dyeing establishment at 1116 Macdonald avenue is so well known in Richmond for many years past that it is probably needless to say that it is the leader in this line of business in this city. If you want your old suit to be made to look like new, let Mayers do it. That's his business and he knows how. Incidentally, he doesn't charge but very little. For further information phone Richmond 452. tf

NOTICE TO BIDDERS.

Notice is hereby given that sealed bids will be received by the Council of the City of Richmond at the office of the undersigned Clerk of the City of Richmond up to the hour of eight (8) o'clock p. m. of Monday, the 30th day of April, 1917, for the purchase for not less than par and accrued interest of "Improvement Bonds" numbered one (1) to thirty-six (36) inclusive of the par value of Two Thousand Three Hundred Ninety-six and 6-100 (2,396.06) dollars, bearing interest at the rate of seven (7) per cent per annum on and after the 9th day of April, 1917, issued under and pursuant to Resolution of Intention No. 288, for the improvement of a portion of First Street in said City of Richmond, which said resolution contained the following: "And notice is hereby given that serial bonds to represent unpaid assessments, and bear interest at the rate of seven (7) per cent per annum, will be issued hereunder in the manner provided by the Improvement Bond Act of 1915, the last installment of which bonds shall mature five (5) years from the 2nd day of July next succeeding nine (9) months from their date."

Each bid must be accompanied by a certified check made payable to the Clerk of the City of Richmond for not less than ten (10) per cent of the total amount of such bid.

The Council reserves the right to reject any or all bids.

Dated this 10th day of April, 1917.

A. C. FARIS,
Clerk of the City of Richmond.
(SEAL.)

Apr. 11-18-25.

He GUARDS Your Pocket Book

The Boss of the Road trademark, the BULL DOG, is a sure sign of overall satisfaction. Look for him on the label. He is a friend who stands for the best in quality. He guards your pocket book.

Buy from your local dealer.

BOSS OF THE ROAD
UNION MADE
OVERALLS

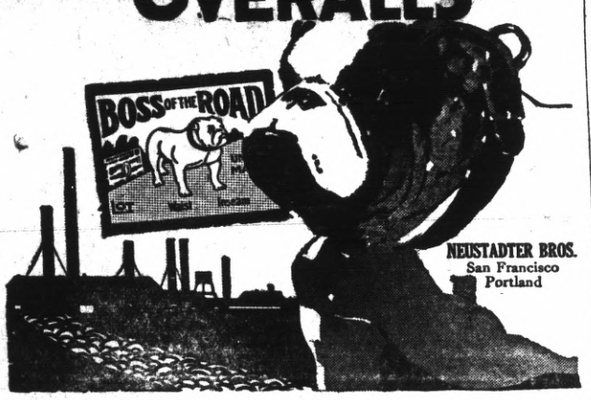

NEUSTADTER BROS.
San Francisco
Portland

H. J. HOFFMAN & F. A. MOITOZA
Real Estate, Loans, Insurance
2221 MACDONALD AVENUE Telephone Richmond 988

5 rooms and bath bungalow; all modern; lot 50x100; garage; price $3500; $500 cash, balance $25 per month.

One-story house, 5 rooms and bath; all modern; lot 50x100; price $2500; brand new.

2-story house; all modern; windmill, barn, chicken house, fruit trees, etc.; lot 75x100; price $4000; terms to suit purchaser.

1 6-room all modern house; lot 50x100; corner; price $2600.

All these places are near the Western States Porcelain Works, the new sheet metal furniture company; walking distance to Giant Powder Company, Standard Oil Tank Farm, and Roofing Company; will consider other property in trade.

H. J. HOFFMAN & F. A. MOITOZA
Real Estate, Loans, Insurance
2221 MACDONALD AVENUE Telephone Richmond 988

Help Wanted

Men with teams to plow; Men and boys to to plant, tend and harvest vegetable crops on municipal acres; and men with boats and tackle to fish.

Seed Potatoes, Beans, Tomatoes and Cabbage plants wanted in large quantities.

RICHMOND CITY FOOD COMMISSION

H. W. Wernse (chairman), J. B. Ogborn, Fred Newsom, A. M. Duff, D. Noziglia, F. J. Hulaniski, A. E. Trautvetter.

Apply to A. M. DUFF, Planting Superintendent, and J. B. OGBORN, Fishing Superintendent.